

# Housatonic Water Company – Water Discoloration Monitoring and Sampling Program

Housatonic Water Company is committed to ensuring the safety and quality of our community's water supply. We have established a formal program to monitor, document, and respond to reports of water discoloration within our distribution system.

---

## Complaint Documentation

- All water discoloration complaints will be recorded using a standardized complaint form.
  - The form will include:
    - Customer location
    - Quadrant location (based on our nine-quadrant distribution map)
    - Discoloration severity rating (1 = lowest, 5 = highest)
- 

## Sampling Plan

- Our sampling program reflects the geographic diversity of complaints received.
  - If three or more water discoloration complaints are reported in a single quadrant, Housatonic Water Company will initiate targeted water sample collection in that section of the distribution system.
  - Sampling and laboratory analysis will be performed by an independent third-party vendor.
- 

## Reporting of Results

- Laboratory test results will be submitted simultaneously to:
  - Massachusetts Department of Environmental Protection
  - Great Barrington Board of Health
  - Housatonic Water Works Company
- A log of all water discoloration reports throughout the system is maintained and updated weekly on our website to reflect the most recent complaints received.
- Lab testing results will also be posted .

## Additional Information

To support customer understanding of service areas:

- A map of the distribution system shows the quadrant boundaries.
  - A list of streets contained within each quadrant provides detailed reference information.
- 

## Commitment to Customers

We value transparency and public health. Customers are encouraged to report any instances of water discoloration immediately.

For questions or to report water discoloration, please contact:  
Housatonic Water Company

413.528.1780

[housatonicwater@gmail.com](mailto:housatonicwater@gmail.com)

**Water Discoloration Log**  
**August 1, 2025 - April 11, 2026**

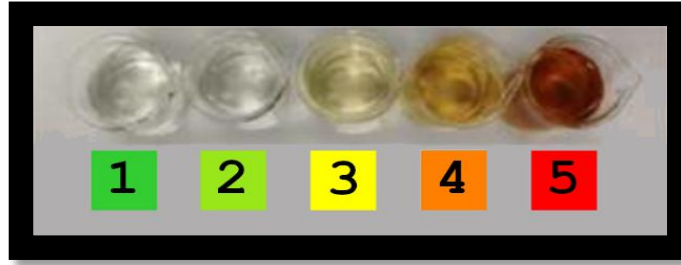

Date	Quad	Street	Color (1-5)	Test ? (Y/N)	Comments
Aug 1					
Aug 2					
Aug 3					
	IB	North Plain Road			
Aug 4					
	IB	North Plain Road			For the past 48 hours I have experienced dirty water, please resolve this!
Aug 5					
	IB	North Plain Road	5		My water is beige today. It was beige yesterday and has been beige now for about a month, probably longer. On the scale your form provides it ranges currently between 1 and 5.
	IB	Main Street	2		
Aug 6					
	IB Tested 8/15/25	North Plain Road	5	Y	3 large wads of mud Tested Aug 15
Aug 7					
	IIB	Christian Hill Road	4		
Aug 8					
Aug 9					
Aug 10					
Aug 11					
Aug 12					
	IIB Tested 8/15/25	Main Street	4	Y	Reported discolored water over three days. Tested Aug 15
	IC	Division Street			Note sent in with payment "brown water"
Aug 13					
Aug 14					
Aug 15					
	IB	North Plain Road			Note sent in with payment "brown water"
Aug 16					
Aug 17					
Aug 18					
Aug 19					
Aug 20					
	IB	Crimson Lane	4		Rust color when filling pool
Aug 21					
Aug 22					
Aug 23					
Aug 24					
Aug 25					
	III C	Walnut Street	2		"discolored"
Aug 26					
Aug 27					
	IB	North Plain Road	4		from 5/1/2025-8/27/2025 Received 9/15/2025
Aug 28					
Aug 29					
	II B	Prospect Street	3		Reported discolored water over three days.
Aug 30					
	II B	Prospect Street	3		Reported discolored water over three days.
Aug 31					
	II B	Prospect Street	3		Reported discolored water over three days.
Sep 1					
	IB	North Plain Road	3		Reported discolored water
Sep 2					
	IB	North Plain Road	3		Reported discolored water
Sep 3					
	IB	North Plain Road	3		Reported discolored water
Sep 4					
	IC	Division Street	5		Reported discolored water ranges from 4-5
	IB	North Plain Road	3		Reported discolored water

Sep 5					
Sep 6					
Sep 7					
Sep 8					
Sep 9					
Sep 10					
	II B	Kirk Street			"it's never drinkable did not indicate color"
	II A	Pleasant Street	4		
	I C	North Plain Road	3		Experienced brown water several times
	I B	Wyantenuck St.	3		reported discoloration "many days"
Sep 11					
	1B	North Plain Road	4		Water brown for 5 days /cleared
Sep 12					
	II A	Pleasant Street	4		
	1B	North Plain Road	4		Water brown for 5 days /cleared
Sep 13					
	1B	North Plain Road	4		Water brown for 5 days /cleared
Sep 14					
	1B	North Plain Road	4		Water brown for 5 days /cleared
Sep 15					
	1B	North Plain Road	3		
	IB	North Plain Road	4		Dirty water
	1B	North Plain Road	4		Water brown for 5 days /cleared
Sep 16					
	II C	Vanduesenville Road	5		Water is dark brown for last 24 hrs
	I A	Main Street	4		Water brown
	II A	Pleasant Street	4		
Sep 17					
Sep 18					
Sep 19					
Sep 20					
Sep 21					
Sep 22					
Sep 23					
Sep 24					
Sep 25					
Sep 26					
Sep 27					
Sep 28					
Sep 29					
Sep 30					
Oct 1					
Oct 2					
	IIB	Pleasant St.	3		Brown water
Oct 3					
	IIB	Pleasant St.	3		Brown water
Oct 4					
Oct 5					
Oct 6					
Oct 7					
Oct 8					
Oct 9					
Oct 10					
	IIB	Main Street	3		Brown water occurs at irregular intervals
Oct 11					
Oct 12					
Oct 13					
Oct 14					
	IIB	Pleasant St - Flushing Day	5		Reported discolored water
	IIB	Main St - Flushing Day	4		Reported discolored water over three days. Tested Aug 15
Oct 15					
	IIB	Pleasant St - Flushing Day	5		Reported discolored water
	IIB	Pleasant St - Flushing Day	4		Reported discolored water
	IIB	Highland St - Flushing Day	5		Reported discolored water
Oct 16					
	IIB	Pleasant St - Flushing Day	5		Reported discolored water 2 days past month
	IIB	Pleasant St - Flushing Day	5		Reported discolored water
	IIB	Pleasant St - Flushing Day	4		Reported discolored water
Oct 17					
Oct 18					
Oct 19					
Oct 20					
Oct 21					
Oct 22					
Oct 23					
Oct 24					
Oct 25					
Oct 26					

Oct 27					
Oct 28					
Oct 29					
Oct 30					
Oct 31					
Nov 1					
Nov 2					
Nov 3					
Nov 4					
Nov 5					
Nov 6					
Nov 7					
Nov 8					
Nov 9					
Nov 10					
Nov 11					
Nov 12					
	IB	Wyantenuck St.	2		Reported discoloration in toilet-Subcontractors filled hydroseeder tankers for construction project at Prosperity Way
Nov 13					
Nov 14					
Nov 15					
Nov 16					
Nov 17					
Nov 18					
Nov 19					
Nov 20					
Nov 21					
Nov 22					
Nov 23					
Nov 24					
Nov 25					
Nov 26					
Nov 27					
Nov 28					
Nov 29					
Nov 30					
Dec 1					
Dec 2					
Dec 3					
Dec 4					
Dec 5					
Dec 6					
Dec 7					
Dec 8					
Dec 9					
Dec 10					
Dec 11					
Dec 12					
Dec 13					
Dec 14					
Dec 15					
Dec 16					
Dec 17					
Dec 18					
Dec 19					
Dec 20					
Dec 21					
Dec 22					
Dec 23					
Dec 24					
Dec 25					
Dec 26					
Dec 27					
Dec 28					
Dec 29					
Dec 30					
Dec 31					
Jan 1					
Jan 2					
Jan 3					
Jan 4					
Jan 5					
Jan 6					
Jan 7					
Jan 8					
Jan 9					
Jan 10					
Jan 11					
Jan 12					
Jan 13					

Jan 14					
Jan 15					
Jan 16					
	III B	Chestnut Ridge	2		Kirk Street emergency water main repair.
	II B	Kirk	3		Kirk Street emergency water main repair.
	II B	Pleasant	3		Kirk Street emergency water main repair.
	II B	Prospect	3		Kirk Street emergency water main repair.
Jan 17					
Jan 18					
Jan 19					
Jan 20					
Jan 21					
Jan 22					
Jan 23					
Jan 24					
Jan 25					
Jan 26					
Jan 27					
Jan 28					
Jan 29					
Jan 30					
Jan 31					
Feb 1					
Feb 2					
Feb 3					
Feb 4					
Feb 5					
Feb 6					
Feb 7					
Feb 8					
Feb 9					
Feb 10					
Feb 11					
Feb 12					
Feb 13					
Feb 14					
Feb 15					
Feb 16					
Feb 17					
Feb 18					
Feb 19					
Feb 20					
Feb 21					
Feb 22					
Feb 23					
Feb 24					
Feb 25					
Feb 26					
Feb 27					
Feb 28					
Mar 1					
Mar 2					
Mar 3					
Mar 4					
Mar 5					
Mar 6					
Mar 7					
Mar 8					
Mar 9					
Mar 10					
Mar 11					
Mar 12					
Mar 13					
Mar 14					
Mar 15					
Mar 16					
Mar 17					
Mar 18					
Mar 19					
Mar 20					
Mar 21					
Mar 22					
Mar 23					
Mar 24					
Mar 25					
Mar 26					
Mar 27					
Mar 28					
Mar 29					

<b>Mar 30</b>					
<b>Mar 31</b>					
<b>Apr 1</b>				Low water pressure / Disoloration- All	
		Kirk Street			
		North Street			
		Kirk Street			
		Forrest Street			
	IB	North Plain Road			
	IIA	Beacon Hill			
	IIB	Main Street			called 3+ times
	IIB	Fairview Road			called 3+ times
	IIA	High Street			called 3+ times
	IIIB	Chestnut Ridge			
	IIB	Prospect Street			called 3+ times
<b>Apr 2</b>				Low water pressure / Disoloration -All	
	IIB	Kirk Street			
	IIB	North Street			
	IIB	Kirk Street			
	IIB	Forest Street			
	IIB	Prospect Street			
	IIA	High Street			
	IIIA	Housatonic Court			
	IIB	Ryan Terrace			
	IIB	Main Street			
	IIC	Williams Street			
	IIB	Prospect Street			
	IIA	Beacon Hill			
	IIB	Main Street			
	IIB	Kirk Street			called 3+ times
	IIB	Main Street			
	IIC	Van Deusenville Road			
	IIB	Main Street			
		South Street			
	IIB	Hart Street			
	IIB	North Street			
	IIB	Fairview Road			
	IIA	High Street			called 3+ times
		Hart Street			
		Main Street			
	IIB	Prospect Street			called 3+ times
<b>Apr 3</b>					
<b>Apr 4</b>					
<b>Apr 5</b>					
<b>Apr 6</b>					
<b>Apr 7</b>					
<b>Apr 8</b>					
<b>Apr 9</b>					
<b>Apr 10</b>					
<b>Apr 11</b>					

# Distribution Map

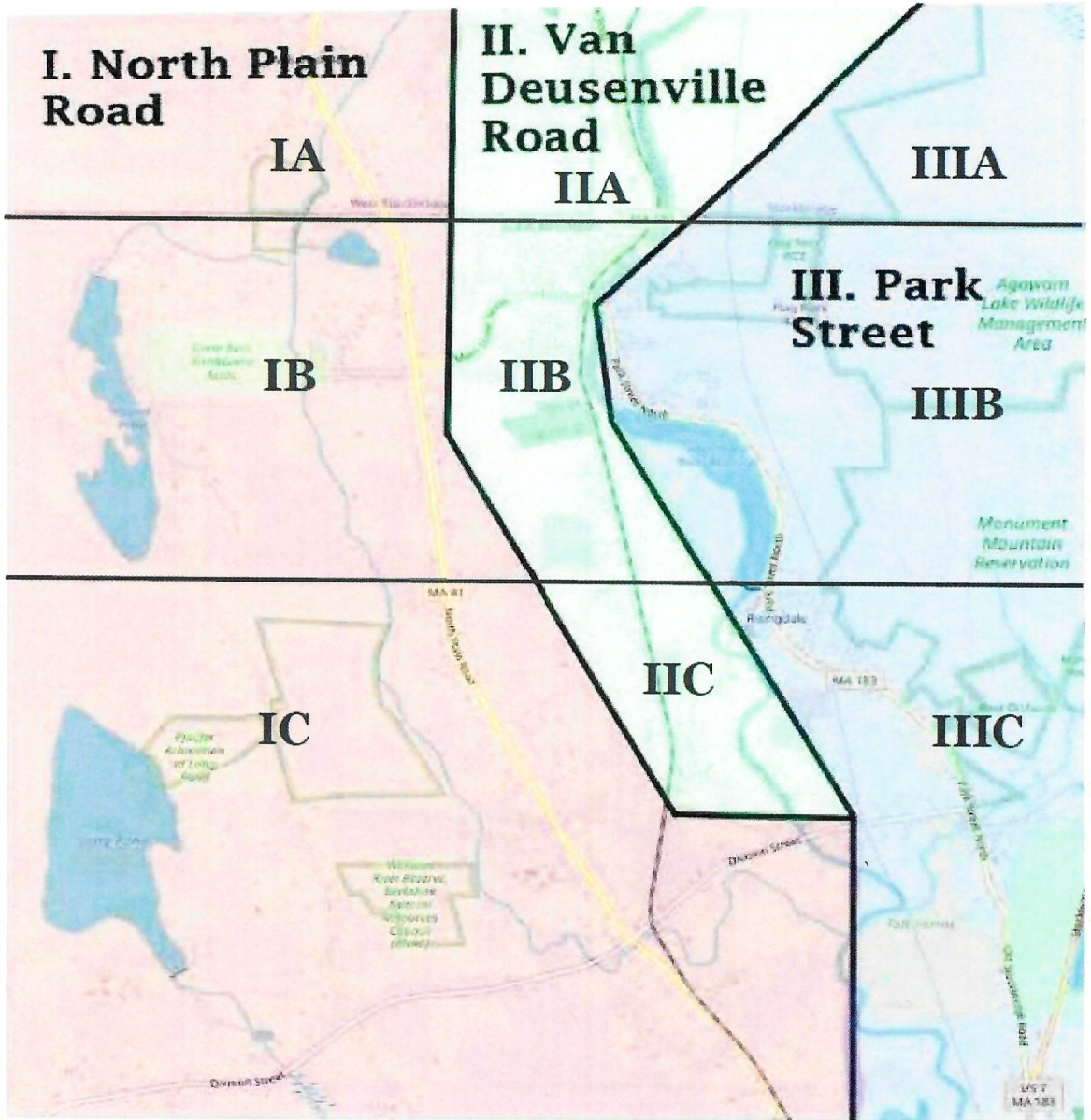

## **I A – North Plain Road - Great Barrington Road**

From #279 to #317

### **Including side streets:**

- Long Pond Road
  - Robin Road
  - Water Street (in West Stockbridge)
- 

## **I B – North Plain Road**

From #273 to #415

### **Including side streets:**

- Brookside Court
  - Comstock Lane
  - Crimson Lane
  - Linda Lane
  - Wyantenuck Street
- 

## **I C – North Plain Road**

From #231 to #271

#54 Division Street to #165 Division Street

### **Including side streets:**

- Grant Lane
  - Lucky Lane
  - Wright Lane
- 

## **II A – Van Deusenville Road- High Street**

From #7 to #64

---

## **II B – Van Deusenville Road-Core of Town (1011 Main Street to 1099 Main Street)**

### **Including side streets:**

- Cottage Street
  - Depot Street
  - Fairview Street
  - Forrest Street
  - Hart Street
  - Highland Street
  - Kirk Street
  - Meadow Lane
  - Meadow Street
  - North Street
  - Oak Street
  - Pine Street
  - Pleasant Street
  - Prospect Street
  - Ryan Terrace
  - South Street
  - Front Street
- 

## **II C – Van Deusenville Road**

From #10 to #97

### **Including side streets:**

- Nolan Drive
  - Williams Street
- 

## **III A Park Street- Glendale Road**

From #50 to #62

### **Including side streets:**

- Apple Street
  - Housatonic Court
  - North Housatonic Court
- 

## **III B – Park Street**

From #302 to #430

**Including side streets:**

- Bernard Gibbons Drive
  - Chestnut Ridge
  - Cone Avenue
  - Grove Street
  - Mountain View Avenue
  - Waubeck Street
- 

**III C – Park Street**

From #298 to #115

**Including side streets:**

- Maple Street
- Ramsdell Road
- Spruce Street
- Walnut Street

# Housatonic Water Company – Water Discoloration Monitoring and Sampling Program

The Housatonic Water Company is committed to ensuring the safety and quality of our water supply. If you experience discolored water, please either call us at (413) 528-1780 or complete this intake form and email it to [housatonicwater@gmail.com](mailto:housatonicwater@gmail.com).



## Housatonic Water Works Company Water Discoloration Intake Form

Date: \_\_\_\_\_

1. Name: \_\_\_\_\_

2. Address: \_\_\_\_\_

3. Type of Residence:

Single-family    Multi-family    Apartment    Other: \_\_\_\_\_

4. Known Plumbing:

Service Line Materials (check all that apply):

Copper    Plastic (PVC/PEX)    Galvanized Iron    Unknown

Other: \_\_\_\_\_

---

Interior Plumbing Materials (check all that apply):

Copper    Plastic (PVC/PEX)    Galvanized Iron    Unknown

Other: \_\_\_\_\_

---

5. Frequency of Discolored Water in 2025

How often have you experienced discolored water this year?

---

6. Approximate Dates of Occurrence (if known):

---

7. Water Appearance

Please circle the photo below that most closely resembles the color of the water you observed:

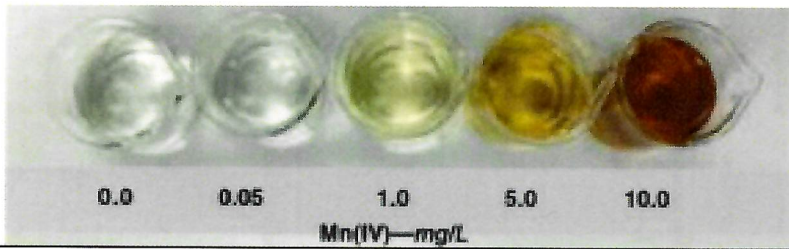

Example: A: Clear B: Light Yellow C: Orange D: Brown E: Dark Brown

Additional Comments (optional):

---

---

---

---

# Test Results

The test results presented in this section summarize water quality monitoring. Parameters analyzed include color, iron, manganese, and other indicators relevant to tracking water discoloration. These results offer insights into both aesthetic and operational aspects of water quality, helping to identify potential sources of discoloration and ensure compliance with monitoring requirements.



I. PWS INFORMATION: Please refer to your DEP Water Quality Sampling Schedule (WQSS) to help complete this form

# AUGUST TEST RESULTS QUADRANT IB

DEP LOCATION (LOC) ID#	DEP Location Name	Sample Information	Date Collected	Collected By
	North Plain Road	<input type="checkbox"/> (M)ultiple <input checked="" type="checkbox"/> (S)ingle <input type="checkbox"/> (R)aw <input checked="" type="checkbox"/> (F)inished	08/15/25	Erick Bartlett
Routine or Special Sample	Original, Resubmitted or Confirmation Report	If Resubmitted Report, list below		
<input type="checkbox"/> RS <input checked="" type="checkbox"/> SS	<input type="checkbox"/> Original <input type="checkbox"/> Resubmitted <input type="checkbox"/> Confirmation	(1) Reason for Resubmission	(2) Collection Date of Original Sample	
		<input type="checkbox"/> Resample <input type="checkbox"/> Reanalysis <input type="checkbox"/> Report Correction		
SAMPLE NOTES - (Such as, if a Manifold/Multiple sample, list the sources that were on-line during sample collection).				

## II. ANALYTICAL LABORATORY INFORMATION

Primary Lab MA Cert. #:  Primary Lab Name:  Subcontract? (Y/N)

Contaminant	Result	Result Qualifier	SMCL	Lab MDL	Lab MRL	Dilution Factor	Lab Method	Date Analyzed	Analysis Lab MA Cert. #	Analysis Lab Sample ID#
ALKALINITY (CaCO <sub>3</sub> ), TOTAL (mg CaCO <sub>3</sub> /L)	77.5		None	1.00	1.00	1.00	SM 2320 B-1997	08/21/2025	M-CT008	E5H0357-02
COLOR (CU)	40	Y1	15	1	1	1.00	SM 2120 B-2001	08/15/2025	M-CT008	E5H0357-02
IRON (mg/L)	ND		0.3	0.00428	0.0500	1.00	EPA 200.7, Rv. 4.4 (1994)	08/18/2025	M-CT008	E5H0357-02
MANGANESE (mg/L)	0.0662		0.05*	0.000584	0.00204	1.00	EPA 200.7, Rv. 4.4 (1994)	08/18/2025	M-CT008	E5H0357-02
TURBIDITY (NTU)	0.64		None		0.20	1.00	SM 2130 B-2001	08/15/2025	M-CT008	E5H0357-02
TOTAL DISSOLVED SOLIDS (mg/L)	133		500		10.0	1.00	SM 2540 C-1997	08/20/2025	M-CT008	E5H0357-02

\* EPA has established a lifetime Health Advisory (HA) for manganese at 0.3 mg/L and an acute HA at 1.0 mg/L.

Lab Analysis Comments	Result Qualifier	Result Qualifier Description
	Y1	Accreditation is not offered by the accrediting body for this analyte.

I certify under penalties of law that I am the person authorized to fill out this form and the information contained herein is true, accurate and complete to the best extent of my knowledge

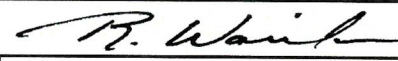
Primary Lab Director Signature:   
 Date:

In accordance with 310 CMR 22.15(2), if mailing paper reports, TWO copies of this report must be received by your MassDEP Regional Office no later than 10 days after the end of the month in which the results are received or no later than 10 days after the end of the monitoring period, whichever is sooner. Please note: Electronic reporting (eDEP) deadline is the same as above.

DEP REVIEW STATUS (Initial & Date)	Review Comments	<input type="checkbox"/> WQTS Data Entered
<input type="checkbox"/> Accepted <input type="checkbox"/> Disapproved		



Massachusetts Department of Environmental Protection - Drinking Water Program  
**Secondary Contaminant Report**

SEC

I. PWS INFORMATION: Please refer to your DEP Water Quality Sampling Schedule (WQSS) to help complete this form

**AUGUST TEST RESULTS QUADRANT IIB**

DEP LOCATION (LOC) ID#	DEP Location Name	Sample Information	Date Collected	Collected By
	Main Street	<input type="checkbox"/> (M)ultiple <input checked="" type="checkbox"/> (S)ingle	08/15/25	Erick Bartlett
		<input type="checkbox"/> (R)aw <input checked="" type="checkbox"/> (F)inished		
Routine or Special Sample	Original, Resubmitted or Confirmation Report	If Resubmitted Report, list below		
		(1) Reason for Resubmission	(2) Collection Date of Original Sample	
<input type="checkbox"/> RS <input checked="" type="checkbox"/> SS	<input type="checkbox"/> Original <input type="checkbox"/> Resubmitted <input type="checkbox"/> Confirmation	<input type="checkbox"/> Resample <input type="checkbox"/> Reanalysis <input type="checkbox"/> Report Correction		
SAMPLE NOTES - (Such as, if a Manifold/Multiple sample, list the sources that were on-line during sample collection).				

II. ANALYTICAL LABORATORY INFORMATION

Primary Lab MA Cert. #:  Primary Lab Name:  Subcontract? (Y/N)

Contaminant	Result	Result Qualifier	SMCL	Lab MDL	Lab MRL	Dilution Factor	Lab Method	Date Analyzed	Analysis Lab MA Cert. #	Analysis Lab Sample ID#
ALKALINITY (CACO3), TOTAL (mg CaCO3/L)	77.5		None	1.00	1.00	1.00	SM 2320 B-1997	08/21/2025	M-CT008	E5H0357-01
COLOR (CU)	40	Y1	15	1	1	1.00	SM 2120 B-2001	08/15/2025	M-CT008	E5H0357-01
IRON (mg/L)	ND		0.3	0.00428	0.0500	1.00	EPA 200.7, Rv. 4.4 (1994)	08/18/2025	M-CT008	E5H0357-01
MANGANESE (mg/L)	0.102		0.05*	0.000584	0.00204	1.00	EPA 200.7, Rv. 4.4 (1994)	08/18/2025	M-CT008	E5H0357-01
TURBIDITY (NTU)	0.94		None		0.20	1.00	SM 2130 B-2001	08/15/2025	M-CT008	E5H0357-01
TOTAL DISSOLVED SOLIDS (mg/L)	102		500		10.0	1.00	SM 2540 C-1997	08/20/2025	M-CT008	E5H0357-01

\* EPA has established a lifetime Health Advisory (HA) for manganese at 0.3 mg/L and an acute HA at 1.0 mg/L.

Lab Analysis Comments	Result Qualifier	Result Qualifier Description
	Y1	Accreditation is not offered by the accrediting body for this analyte.

I certify under penalties of law that I am the person authorized to fill out this form and the information contained herein is true, accurate and complete to the best extent of my knowledge

Primary Lab Director Signature: 

Date:

In accordance with 310 CMR 22.15(2), if mailing paper reports, TWO copies of this report must be received by your MassDEP Regional Office no later than 10 days after the end of the month in which the results are received or no later than 10 days after the end of the monitoring period, whichever is sooner. Please note: Electronic reporting (eDEP) deadline is the same as above.

DEP REVIEW STATUS (Initial & Date)	Review Comments	<input type="checkbox"/> WQTS Data Entered
<input type="checkbox"/> Accepted <input type="checkbox"/> Disapproved		



# Lead and Copper Water Quality Parameter Report

## Initial Sampling

**I. PWS INFORMATION: Please refer to your DEP Water Quality Sampling Schedule (WQSS) to help complete this form**

PWS ID #:  City / Town:  Sample Collection Date:

PWS Name:  PWS Class: COM  NTNC  TNC

Number of Distribution Samples Required:	<input type="text"/>	Number of Distribution Tap Samples Submitted:	<input type="text"/>
Number of Entry Point Samples Required:	<input type="text"/>	Number of Entry Point Samples Submitted:	<input type="text"/>

SAMPLE NOTES

---



---

**II. ANALYTICAL LABORATORY INFORMATION**

Sample Site Address	Field Parameters		Parameter				
	pH	Temperature (°F)	Alkalinity (mg/L)	Conductivity (µmho/cm)	Calcium (mg/L)	Orthophosphate* (mg/L)	Silica* (mg/L)
Main Street	7.70	70.1	77.5				
North Plain Road	7.60	68.9	77.5				

\* Required when using corrosion control inhibitor containing phosphate or silicate compounds.

I certify under penalties of law that I am the person authorized to fill out this form and the information contained herein is true, accurate and complete to the best extent of my knowledge

Primary Lab Director Signature:

Date:

If not submitting results electronically, mail TWO copies of this report to your DEP Regional Office no later than 10 days after the end of the month in which you received this report or no later than 10 days after the end of the reporting period, whichever is sooner.

DEP REVIEW STATUS (Initial & Date)	Review Comments	<input type="checkbox"/> WQTS Data Entered
<input type="checkbox"/> Accepted <input type="checkbox"/> Disapproved		



---

## Manganese in Drinking Water: Questions and Answers for Consumers

---

### ***Introduction***

This fact sheet is intended to inform you about manganese in drinking water, typical concentrations, its contribution to overall manganese exposure in humans, especially infants, and provide guidance on health protective limits in drinking water.

### ***What is manganese and where does it come from?***

Manganese is a common naturally-occurring mineral found in rocks, soil, groundwater, and surface water. It is a natural component of most foods and is necessary for proper nutrition. It is also present in infant formulas.

### ***How are people exposed to manganese?***

Manganese exposures can come from air, food or water. This fact sheet focuses on water. The majority of manganese exposure in the general population comes from the diet. Grains, beans, nuts and teas in particular are rich in manganese. It is an **essential** trace mineral for the body to function, however excess manganese exposure has potential health implications.

In situations where manganese levels in drinking water are elevated, the contribution from drinking water can increase the overall intake of manganese.

In a residential setting, breathing in manganese is an unlikely route of concern for exposure, in contrast to certain occupational settings where workers may be exposed to manganese particles in the air (*e.g.*, steel welding). Manganese is poorly absorbed through the skin, thus, skin contact with food or liquid containing manganese is an unlikely exposure route of concern.

### ***What health effects are associated with exposure to manganese?***

Manganese is necessary for normal immune system function, digestion and bone strength. At elevated levels, manganese could produce neurological effects with some variation in sensitivity between individuals.

Infants and children younger than 12 months old are potentially most susceptible to excess manganese exposure because of their developing neurological and gastrointestinal systems. Infants appear to absorb more manganese than older age children and adults, but excrete less.

If infant formulas are prepared with water that also contains manganese at concentrations greater than our guideline levels (see below), the infant may get a higher amount of manganese than necessary. This represents a greater potential for exposure and adverse effects in the very young. Thus, it is very important to know what the levels in drinking water are when using it to make baby formula.

### ***What are the levels of concern?***

The United States Environmental Protection Agency (US EPA) and MassDEP currently list manganese as a secondary contaminant because of aesthetic concerns including unacceptable taste, staining of fixtures and dark, cloudy water at levels greater than 0.05 milligrams per liter (mg/L).

MassDEP recommends that infants up to 1 year of age should not be given water with manganese concentrations greater than 0.3 mg/L for more than a total of 10-days in a year, nor should the water be used to make formula for more than a total of 10-days in a year.

The recommended water concentration limit for lifetime exposures to manganese is 0.3 mg/L. People may also want to limit consumption of waters containing greater than 1 mg/L. See the MassDEP Advisory at: <https://www.mass.gov/doc/massdep-office-of-research-and-standards-guideline-orsg-for-manganese/download> Individual requirements for, as well as adverse effects from, manganese can be highly variable. The general population water concentration exposure limits of 0.3 and 1 mg/L have been set based upon typical daily dietary manganese intake levels not known to be associated with adverse health effects. This does not imply that intakes above these levels will necessarily cause health problems. As a precaution, the general population should consider limiting their consumption of drinking water with high levels of manganese to decrease their exposures and to decrease the possibility of adverse neurological effects.

***Should I be concerned if I am pregnant or am breastfeeding my child if the manganese levels are above 0.3 mg/L?***

No. There is no correlation between manganese levels in water and manganese levels in breast milk and hence, if you are healthy and breastfeeding you should continue to do so. If you are pregnant, have significant health issues and/or are concerned, you should talk to your health care provider and bring a copy of this fact sheet with you.

***How does manganese get into my drinking water?***

Water that is used as a source of drinking water invariably has some natural manganese in it. In addition, minerals such as manganese can settle out and build up as fine sediment in water pipes as water flows through the distribution system of water mains to your tap. When there is a disturbance in the system, such as a water main break, use of fire hydrants, or a flushing operation to clean the pipes, sediment may get stirred up and drawn into home plumbing. This water may temporarily have higher than normal levels of manganese and may appear visibly discolored.

***Can I cook with the water?***

You may reduce your potential exposure to manganese by limiting use of this water and substituting bottled water or water from another low manganese source for preparing dried foods (e.g., pasta, rice, hot oatmeal, etc.) that absorb considerable amounts of water and for soups made with added water.

***Can I brush my teeth with the water?***

Yes. You are unlikely to ingest enough manganese to be of concern.

***Can I bathe, shower or wash my hands with the water? Can I bathe my infant in this water?***

Yes. Manganese is poorly absorbed through the skin.

***Can I use it to wash dishes?***

Yes.

***Can I use ice made with the water?***

Occasional use of ice for use in drinks represents only a fraction of water consumed daily and will not greatly increase your manganese intake. If you use ice frequently in drinks and your water has high manganese

concentrations, you may choose to use bottled water or water from another low manganese source to make ice or you may just purchase ice.

***I have already been using the water for some time for cooking, making ice and drinks. Should I be concerned? Is this something I should go to the doctor about?***

See answers to concerns about these uses above. If you still have concerns or have significant health issues, you should talk to your health care provider. When you meet with them, provide a copy of your manganese sampling results and this fact sheet.

***I have used this water to make formula for my baby. Should I be concerned? Is this something I should go to the doctor about?***

If you have concerns, you should speak to your health care provider. When you meet with them, provide a copy of your manganese sampling results and this fact sheet.

***Can I give the water to my pets?***

No information is available on the effect of elevated manganese in drinking water on pets.

***How can I find out about manganese in my water?***

If you get your water from a public water system you should contact them for this information. For a contact list for all public water systems in the Commonwealth you may visit: <https://www.mass.gov/media/831461/>

For private well owners, MassDEP recommends that a baseline sample be taken to determine the manganese concentration in their well water. Thereafter, the well owner should follow the: "Private Wells - Testing Parameters and Frequency Guidelines", which can be found on the MassDEP website <http://www.mass.gov/eea/agencies/massdep/water/drinking/private-wells.html>. First click on "A guide to water quality testing for private wells" and then scroll down to "Private Wells –Testing Parameters and Frequency Guidelines".

***What options are available when manganese in drinking water is elevated?***

- You may use:
  - ✓ Bottled water. Bottled water should only be used if it has been tested. The Massachusetts Department of Public Health requires companies licensed to sell or distribute bottled water or carbonated non-alcoholic beverages to test for manganese. See <https://www.mass.gov/info-details/water-quality-standards-for-bottled-water-in-massachusetts> For manganese, the recognized standard is 0.05 mg/L.
  - ✓ Water from another MassDEP approved public water system that does not have elevated levels of manganese.
  - ✓ A water pitcher filter or a home water filter unit that is capable of removing dissolved metals (using a water softener employing cation exchange technology or reverse osmosis; activated carbon units alone have poor manganese removal capabilities). For more information on these types of filter units please visit National Sanitation Foundation (NSF) at NSF Consumer Information (<http://info.nsf.org/Certified/DWTU/>) or call 1-800-673-8010 or visit MassDEP's website <https://www.mass.gov/service-details/home-water-treatment-devices-point-of-entry-and-point-of-use-drinking-water-treatment> for consumer information on home water treatment.
- Do not:
  - ⊗ boil the water as boiling will not destroy manganese. If boiled too long, the manganese will be concentrated in the water.
  - ⊗ freeze or try to filter the water through paper filters to remove manganese as neither will reduce its concentrations.

- ⊙ try to reduce manganese concentrations by letting the water stand overnight since it is not volatile but stays in the water

Please note: Only a Massachusetts state certified laboratory or another party who complies with Massachusetts General Law Chapter 111, Section 160D should test your water for manganese.

<https://eeaonline.eea.state.ma.us/DEP/Labcert/Labcert.aspx>

<https://www.mass.gov/doc/required-disclosure-of-water-test-results-0/download>

***Where can I get more information on manganese?***

For more information on manganese in public drinking water please see:

- US EPA Drinking Water Health Advisory for Manganese [https://www.epa.gov/sites/production/files/2014-09/documents/support\\_cc1\\_magnese\\_dwreport\\_0.pdf](https://www.epa.gov/sites/production/files/2014-09/documents/support_cc1_magnese_dwreport_0.pdf)
- CDC ATSDR information on manganese <https://www.cdc.gov/TSP/substances/ToxSubstance.aspx?toxid=23>

You may also contact the MassDEP Drinking Water Program at [program.director-dwp@mass.gov](mailto:program.director-dwp@mass.gov)

For questions related to manganese exposure and health you may contact MassDEP's Office of Research and Standards ([C.Mark.Smith@mass.gov](mailto:C.Mark.Smith@mass.gov)). You may also contact your Local Board of Health and/or your healthcare provider.